

Patient report

Bio-Rad DATE: 09/16/2019
D-10 TIME: 03:46 PM
S/N: #DJ4I016123 Software version: 4.30-2
Sample ID: 10575304
Injection date 09/16/2019 03:38 PM
Injection #: 21 Method: HbA1c
Rack #: --- Rack position: 10

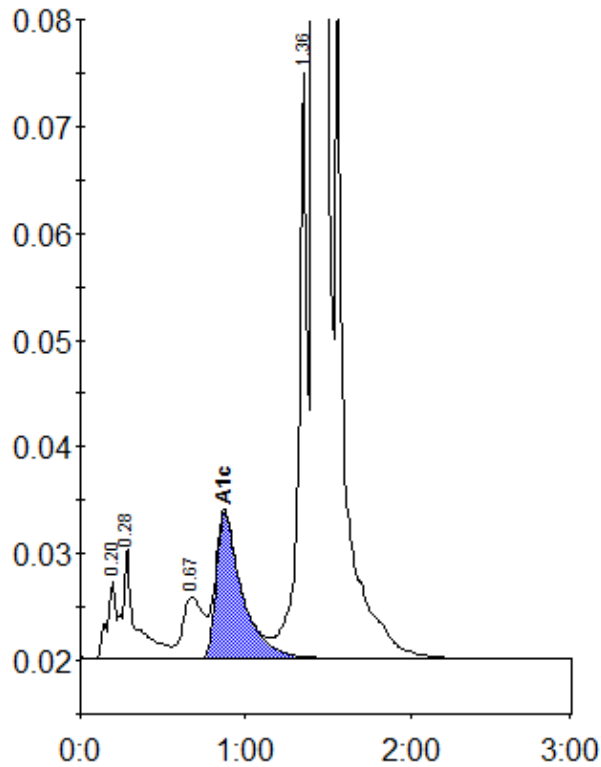

Peak table - ID: 10575304

Peak	R.time	Height	Area	Area %
A1a	0.20	7403	27522	0.7
A1b	0.28	10400	57202	1.5
LA1c/CHb-1	0.67	5798	50252	1.4
A1c	0.87	13701	148792	5.5
P3	1.36	54881	197683	5.4
A0	1.41	943020	3211312	87.0
Total Area:		3692764		

Concentration:	%
A1c	5.5